

IN PERSON

37 Rowan Street,
Wangaratta
3677



BY PHONE

5723 0101

5721 9447
fax



BY EMAIL

classifieds@
nemedia.com.au



WHEN TO BOOK

Chronicle Classifieds
2.30pm business day prior to print
North East Jobs
3pm Friday

OPEN HOURS
8.30AM TO
5PM MON-FRI



SELLING A CAR

2 WEEKS ADVERTISING
WITH PICTURE
from only \$29



BUY ONLINE

General Classifieds:
wangarattachronicle.com.au
Employment:
northeastjobs.com.au
Real Estate:
northeastproperty.com.au



Chronicle Classifieds

WANGARATTA'S MARKET PLACE WITH OVER 40,000 READERS EACH WEEK IN PRINT AND ONLINE

EMPLOYMENT

TRUCK MECHANIC

Milthorpe
Transport Corowa
are looking to
employ a
**Diesel Truck
Mechanic**
with experience
in American
Drive Lines and
American Engines.
For immediate
start.

Contact:
Greg Milthorpe
0428 690 857.



Wangaratta High School Position Vacant

Applications are invited for
Humanities, VCAL PDS, ICT Teacher - 12 month vacancy
Full details and selection criteria are available by contacting the School on 03 5723 0500.

EMPLOYMENT



Personal Care Attendant

Permanent Part Time 0.50 EFT

Enrolled Nurse – Level 2

12 Month Fixed Term Contract - 0.50 EFT
For further information regarding the role please contact

Lisa Pryor, Director Clinical Services
(03) 5728 0316
Applications Close:

Wednesday 7th February 2018 at 5.00pm

To apply and for full details on the positions, please log on to:
www.beechworthhealthservices.com.au/position-vacancies



Wangaratta High School Position Vacant

Applications are invited for

0.6 Maths Teacher for Term 1, 2018

Full details and selection criteria are available by contacting the School on 03 5723 0500.

EMPLOYMENT



RECEPTION / ADMINISTRATION / ACCOUNTS

Oxley + Co is a multi-disciplinary practice providing services to the land development industry, state government departments and local government authorities throughout North East Victoria

An opportunity exists for a full time maternity leave position in our team, providing front office reception and administrative support to professional staff, including management of accounts payable/receivable.

The successful applicant will be professional, motivated and enthusiastic with proficiency in Microsoft Word and Excel and Xero (or similar) being essential. Previous experience in a similar role would also be highly regarded.

Above award wages apply.

Further details and position description can be obtained via: Email: admin@oxleyco.com.au Phone: 03 5721 6255

Applications (including your CV) close at **5pm Wednesday, February 14, 2018**

Send to:

Oxley + Co
PO Box 382,
Wangaratta Vic 3676
admin@oxleyco.com.au

EMPLOYMENT



Associate Nurse Unit Manager - Bright

Permanent 0.7 EFT

Alpine Health is seeking to appoint to a vacant Associate Nurse Unit Manager position at Bright Hospital, permanent part-time, 0.7 EFT.

Bright Hospital delivers both in-patient and urgent care services within the beautiful rural setting of Victoria's Alpine region. The ANUM role offers you the opportunity to develop your leadership and management skills within a passionate team, dedicated to delivering patient and community centered care.

As a leader within the nursing team, the successful candidate will play an integral role in the day to day coordination of clinical care, as well as the operational management of the unit, including supporting the nurse unit manager with human resources and change management.

Attributes of the successful applicant:

- Current AHPRA registration.
- A confident clinical nurse with the ability to manage a diverse patient mix.
- Dedication to continuous learning and professional development.
- Current ALS or ability to obtain.
- A mentor to others and enthusiastic to progress leadership capabilities.
- Solutions-focused problem solver, with the ability to work effectively within a team, as well as autonomously

Applicants are expected to have a current police certificate within a 12 month currency and an immunisation status consistent with Alpine Health's Staff Immunisation Procedure.

Enquires and applications to Lauren Vera, Nurse Unit Manager on 03 5755 0102 or via email at Lauren.Vera@AlpineHealth.org.au

Applications close 14 Feb, 2018

EMPLOYMENT



Production Workers

Alpine Truss is a well-established company that manufactures timber wall frames and roof trusses for builders in Victoria and southern NSW. Due to a further rapid expansion, Alpine Truss currently has multiple vacancies available on our production teams.

Applicants need to be:-

- physically fit, reliable and hard working
- able to follow safe work practises
- keen to contribute to a rapidly growing business
- Prepared to work afternoon shift.

Wages are above award rates, including penalty rates for afternoon shift. Applicants will be required to pass a pre-employment medical.

Resumes must be dropped into Alpine Truss Reception located at 112 Tone Rd Wangaratta by close of business Friday 9th February.

EMPLOYMENT



PROJECT PLANNING OFFICER

- **Benalla location**
- **Exciting role! Professional and diverse team!**
- **Opportunity to work for Vicroads!**

We currently have an exciting permanent full time opportunity for a Project Planning Officer to join our Regional Services team. If you are a highly motivated individual with great interpersonal qualities who has genuine career aspirations, we'd love to hear from you!

To apply and for more information visit our website <https://vicroads.taleo.net/careersection/external/jobsearch.ftl> and search for the job number: **0073A**.

Applications close on February 6 2018.



for people going places

BEYOND HOUSING

Community Housing Property Manager

12 month maximum term contract - Wangaratta

BeyondHousing is committed to the vision of ending homelessness and are driven by values of Rights, Fairness, Creativity, Quality and Collaboration to achieve this vision. If you are passionate and have experience working with vulnerable and disadvantaged people, then we could be the employer for you.

BeyondHousing is seeking a Property Manager who will be responsible for managing properties and their associated tenancies. This role will also provide information and referrals to assist tenants who are at risk of losing their tenancies. Based in our Wangaratta office we currently have a vacancy for a 12 month maximum term contact position working part time, four days per week.

We are seeking candidates with:

- Experience in conducting property inspections, sign ups and exits, allocations, property maintenance arrangements and reporting.
- Knowledge of the Residential Tenancies Act along with the ability to provide information and advice to tenants,
- Experience attending VCAT hearings
- Well developed communication, negotiation and time management skills along with a commitment to delivering excellent customer service
- Excellent computer and administrative skills including MS Office and Outlook
- Compassion and understanding
- Attention to detail
- A current driver's licence.

What we offer

Remuneration is paid within the Social, Community, Home Care and Disability Services Industry Award 2010 - Level 4. The successful applicant will receive 12% superannuation; option to salary package as well as opportunities for professional development.

This position is being readvertised, previous applicants will be considered and need not reapply.

For information on how to apply please visit the BeyondHousing website at <http://www.beyondhousing.org.au/about-employment-study.html>.

Applications close 5pm on Friday 9th February 2018.

Any queries should be directed to the Wangaratta Team Leader, Rachel Houlihan on 03 5722 8038.

beyondhousing.org.au



Residential Care Workers Casual Shift Work Wangaratta & Wodonga

Junction Support Services is an independent, not-for-profit Community Services Organisation, providing high quality and innovative services to single adults, families, children and young people living in the Goulburn, Ovens and Murray area of Victoria. JSS is a registered charitable organisation.

We are seeking highly motivated people to work with some of the most vulnerable and complex clients. An exciting opportunity is now available to work in a multi disciplinary team of specialist Residential Care Workers to work with young people with high levels of trauma and behavioural challenges. If you are someone who will take on challenges and provide a high level of care and a safe and therapeutic environment, we want you.

Responsibilities include:

- Role model appropriate and acceptable behaviour for residents.
- Identify and respond appropriately to challenging behaviours and situations.
- Implement the residents' day-to-day care arrangements.
- Work collaboratively with the entire team.
- Maintain administrative requirements, including record keeping and reports.
- Follow OH&S standards, guidelines and practices.

A completed tertiary qualification at Certificate IV level in Youth Work, Welfare, Community Services, or Disability Work, is a mandatory requirement.

For an application pack, including Position Description with selection criteria and application procedure, please visit our website, www.junction.org.au/work-with-us, or contact **Amarly McMahon on 02 6043 7400**.

Applications close 4pm Wednesday the 14th of February 2018.

Junction Support Services is a child safe organisation and an equal opportunity employer. Winner of Employer of Choice 2017.



JSS acknowledges the support of the Victorian Government



FEEDLOT MAINTENANCE ASSISTANT FULL-TIME POSITION

Peechelba Beef, part of the ICM Agribusiness Group, is seeking an experienced person to assist with general maintenance at our property near Peechelba.

The ideal applicant will have welding and fabrication experience and other relevant skills in all aspects of general maintenance required to keep an intensive farming property running at optimum levels. The ability to operate plant and machinery will also be well regarded.

With a motivated, hands-on approach, they will demonstrate good communication skills and be able to work well in a team environment or while working alone.

Pay rates as per Workplace Agreement apply.

For further details you are encouraged to contact Briana Daly on 0357 268 388.

Applications with Resume should be forwarded to:

The HR Manager
ICM Agribusiness
PO Box 925
Wangaratta Vic 3676
Fax: 03 5726 8382
jobs@icm.com.au



CHEF

\$50,000-\$70,000

We are looking for an experienced hardworking Chef to complement our growing business. You need to be a qualified chef with minimum 10 years' experience and references.

You must be a team player who shows a positive and professional attitude at all times. Your key focus must be to provide amazing food. You will need to be competent in Italian dishes and excellent presentation. You will have the opportunity to create your own dishes. You will motivate and inspire the team to exceed customer expectations at all times. Breakfast experience is essential, we want new ideas and quick delivery. This job is a Chefs dream as we only work days with the occasional night function. Fantastic location with great work/life balance.

Hours: Sunday - Thursday 7.30am-3.30pm (Flexibility for more or less hours if required)

Start Date: 1st March 2018

Applications close: Friday 9th February

Applications or enquiries to: wolf68@bigpond.com

Benalla Kids Cottage

is seeking an enthusiastic and dedicated professional to join our committed team of Educators for the following position:

Early Childhood Trained Educator

You must:

- hold a University degree in Early Childhood Education
- understanding of Regulations, NQF & EYLF
- have excellent oral & written communication skills
- hold a First Aid Certificate
- have completed Anaphylaxis & Asthma Training

This position is subject to the 'Working with Children Check' and a three month probationary period will apply.

Please send a CV and cover letter addressing the required criteria to dorraine@live.com.au



Environment, Land, Water and Planning

Waste and Resource Recovery Groups

The Minister for Energy, Environment and Climate Change is seeking expressions of interest for the appointment of 23 board directors to Victoria's seven Waste and Resource Recovery Groups.

Expressions of interest are now open and close 25 February 2018.

These Groups play a critical role in developing the plans, programs and infrastructure needed to support our waste and resource recovery system that minimises waste generation, maximises resource recovery and only uses landfill to dispose of materials that cannot be reused.

Appointments will commence on 1 August 2018.

For more information, visit the Victorian Government's Get on Board website getonboard.vic.gov.au or phone Lysanne Kingswell on (03) 9637 9317 or Salome Pinto on (03) 9632 4303.

The Victorian Government is committed to ensuring boards represent the diversity of our communities.

EMPLOYMENT



NESAY ARE HIRING!

If you are passionate about enabling young people to succeed, check out our two position descriptions at: www.nesay.com.au



Media Specialist

We are seeking to appoint an energetic, self-motivated and highly organised professional to head our Media Department.

Key Selection Criteria -

- proven experience creating video and photography content for websites and social media.
- sound oral and written communication skills.
- be able to operate effectively in a team, contributing positively to operations and working relationships.
- have the ability to contribute ideas and demonstrate initiative and flexibility.
- demonstrate problem solving skills by providing alternative solutions to the client.
- provide a link to current professional portfolio.

Please forward your resume, and a 2-3 minute application video addressing the key selection criteria to support@enhancemedia.com.au

Applications close 07/02/2018

Everton Fuel and Farm is a supplier to the local and surrounding farming community.

We pride ourselves on customer service and a can do attitude and have the below position of which is physical in nature.

RURAL SALES – Full Time

Essential skills and experience

- Agriculture background
- Sales experience both in store and out and about
- Computer literate
- Current Agsafe accreditation
- Fork lift licence
- MR truck licence

Job task and responsibilities

- An excellent eye for detail and self-motivated along with good work ethics
- Work and communicate within the team environment
- Have a focus on customer service
- Perform day to day tasks as required
- Control stock levels
- Must have a can do attitude

You will be on trial for the first 3 months.

Please address all resumes with a hand written cover letter attached addressing the above criteria to:

The Manager

Everton Fuel and Farm Pty Ltd

2128 Great Alpine Road, Everton, Vic, 3678.

Applications close Monday, February 12, 2018.

MOTEL MANAGER

Milawa Hotel is looking for a full time **Motel Manager** to be in charge of the overall operations of the motel, including maintaining the property, managing security arrangements, hiring and rostering staff, budgeting and providing guests with local tourism information.

To be successful for this position, you must have:

- AQF Associate Degree, Advanced Diploma or Diploma or at least three years of relevant experience
- Excellent customer and administrative service skills
- Patient, friendly and professional
- Effective people management skills
- Time management and organisation skills

To apply, please submit your CV to milhotel@yahoo.com

EMPLOYMENT



HOUSEKEEPER

Casual position available for an experienced housekeeper to join our committed team. Weekend work is required.

To apply: applications available at front office: or email resume to info@wangarattagateway.com.au

Junior Medical Receptionist

Junior medical receptionist wanted for a busy specialist medical practice in Wangaratta. Experience with medical software preferred but not essential.

Excellent typing skills and computer knowledge are essential.

Casual, award wages, 3-4 days per week.

Hand delivered applications preferred to: Practice Manager, 13 Green Street, Wangaratta

Email: secretary@fmillersurgery.com Applications close February 9, 2018.

BISTRO MANAGER

Milawa Hotel is currently looking for a full time **Bistro Manager** to join the team. You will be responsible for organising and controlling the operations of the Bistro/pub. You will manage the purchasing and pricing of stock, price meals, manage floor staff, record financial transactions and ensure dining facilities comply with health regulations.

The successful candidate must have

- AQF Associate Degree, Advanced Diploma or Diploma or at least three years of relevant experience
- Outgoing personality
- Able to multi-task under pressure
- A 'Can Do' attitude
- Excellent customer service

To apply, please submit your CV to milhotel@yahoo.com

NORTHEAST HEALTH WANGARATTA CAREERS



Northeast Health Wangaratta is the major health provider in the Central Hume region with an extensive range of acute, sub-acute, aged care and community services and has the following vacancies:

SUPPORT SERVICES OPERATIONS MANAGER

Full Time Position Available 76 Hours Per Fortnight

Ref No: 1809

Contact: Kim Bennetts (03) 5722 5655

Closing Date: 9 February 2018

MENTAL HEALTH NURSE

Part Time Fixed Term Position Available 64 Hours Per Fortnight – 12 months

Ref No: 1805

Contact: Stacey Manfield (03) 5722 5379

Closing Date: 9 February 2018

REGISTERED NURSE MIDWIVES

Part & Full Time Positions Available Up to 80 Hours Per Fortnight

Ref No: EOI

Contact: Karen Oddie (03) 5722 5133

REGISTERED NURSE GRADE 2

Part Time Positions Available Up to 80 Hours Per Fortnight

Ref No: 1811

Contact: Maree Delaney (03) 5722 5409

Closing Date: 15 February 2018

FOR MORE INFORMATION AND TO APPLY GO TO: northeasthealth.org.au/careers

Phoneyouradvert

03 5723 0101

EMPLOYMENT



Galen Catholic College

Galen Catholic College Wangaratta is a co-educational College with an enrolment of 1200 student from Years 7 – 12 and 140 full and part time staff.

We are seeking suitably qualified applications for the following vacancy:

Laboratory Technician

Part Time Fixed Term Position 0.6 FTE

Commencing ASAP- Concluding on 21st December 2018

The successful applicant will require a Victorian Working with Children's Check

Applications close Sunday 10th February 2018.

Employment is in accordance with terms and conditions as outlined in the Victorian Catholic Education Multi Enterprise Agreement (VCEMEA 2013)

For further details please visit our website <http://www.galen.vic.edu.au/employment/>

To apply please send a completed employment form, letter of application and current CV with names of three current referees to employment@galen.vic.edu.au

Our school community promotes the safety, wellbeing and inclusion of all children

Successful applicants will demonstrate a commitment to the philosophy and ethos of Catholic education

Proud to be Galen

www.galen.vic.edu.au

Department of Health & Human Services Principal Practitioner, Child Protection

Office Location(s): Wangaratta or Wodonga

The Child Protection Principal Practitioner will lead the provision of evidence based, specialist clinical advice and consultation regarding child protection practice and service delivery across a divisional operational area.

Are you

- Committed to working with children, young people and families?
- Able to demonstrate expert skills in child-centred family-focused welfare practice?
- Committed to driving practice excellence and have a passion for supporting practitioners to learn and develop their skills in supporting vulnerable adults, children and families?

This role may at times be required to operate outside normal office hours (at night and on weekends and public holidays)

For further information on Child Protection jobs, please visit childprotectionjobs.dhs.vic.gov.au

Police Checks form part of the Department of Health and Human Services recruitment process.

The department promotes diversity and equal opportunity in employment and is committed to a more diverse workforce.

If you are an Aboriginal or Torres Strait Islander applicant, or if you have a disability, and require advice and support with the recruitment process, please contact our Diversity Unit on DiversityInclusion@dhhs.vic.gov.au The department is committed to the safety of its clients. The department takes a zero tolerance approach to abuse, including child abuse and abuse of people with disability.

Departmental employees are required to comply with all legal requirements including the Child Safe Standards to keep children safe from harm and abuse.

For further information please visit the Department of Health and Human Services website: www.dhhs.vic.gov.au

Closing date for applications:

Sunday, 11 February 2018



Rewrite tomorrow, one child at a time.

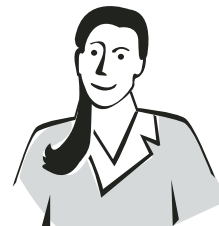

To apply, please go to careers.vic.gov.au



Search for more jobs online..... nejobs.com.au

EMPLOYMENT

Dental Nurse

Required for Benalla and surrounds.

Experience preferred but not essential.

Phone 0447 336 616